

For Consideration By	Licensing Sub-Committee
Meeting Date	28th March 2023
Type of Application	Premises Licence
Address of Premises	German Doner, 127 Kingsland High Street, E8 2PB
Classification	Decision
Ward(s) Affected	Dalston
Group Director	Rickardo Hyatt

1. **Summary**

- 1.1. Ismail Toprack has made an application for a premises licence under section 17 of the Licensing Act 2003.
- 1.2. The application seeks to authorise late night refreshment on Monday to Saturday.
- 1.3. The premises are located within the Dalston Special Policy Area.
- 1.4. The applicant is seeking authorisation for the following licensable activities and times:

Late Night Refreshment	<p>Standard Hours: Mon 23:00 - 01:00 Tue 23:00 - 01:00 Wed 23:00 - 01:00 Thu 23:00 - 04:00 Fri 23:00 - 04:00 Sat 23:00 - 04:00 Sun 23:00 - 01:00</p> <p>Non-standard Hours: New Year's Eve will operate from 23:00 to 04:00 new years day. Any day preceding a bank holiday will operate 23:00 to 04:00 day following On the day before british summer time commences the hours will be 23:00 to 05:00 day following</p>
The opening hours of the premises	<p>Standard Hours: Mon 23:00 - 01:30 Tue 23:00 - 01:30 Wed 23:00 - 01:30</p>

	Thu 23:00 - 04:30 Fri 23:00 - 04:30 Sat 23:00 - 04:30 Sun 23:00 - 01:30 Non-standard Hours: New Year's Eve will operate from 23:00 to 04:00 new years day. Any day preceding a bank holiday will operate 23:00 to 04:00 day following On the day before british summer time commences the hours will be 23:00 to 05:00 day following
--	--

1.5. The application is attached as Appendix A. The applicant has proposed measures that could be converted to conditions (see paragraph 8.1 below).

2. **Current Status/History**

2.1. Although this is an application for a new premises licence there is an existing premises licence in place granted on 28 July 2011 to authorise films, live music, late night refreshments and the supply of alcohol for consumption on the premises.

2.2. Temporary Event Notices for the premises have been given in the current calendar year are as follows:

<u>Start date</u>	<u>end date</u>	<u>start time</u>	<u>end time</u>
28/01/2023	29/01/2023	00:40	03:00
04/02/2023	05/02/2023	00:40	03:00
25/02/2023	26/02/2023	00:40	04:00
04/03/2023	05/03/2023	00:40	04:00
11/03/2023	12/03/2023	00:40	04:00
18/03/2023	19/03/2023	00:40	04:00
25/03/2023	26/03/2023	00:40	04:00

3. **Representations: Responsible Authorities**

<u>From</u>	<u>Details</u>
Environmental Health Authority (Environmental Protection)	No representation received
Environmental Health Authority (Environmental Enforcement)	No representation received
Environmental Health Authority (Health & Safety)	No representation received
Weights and Measures (Trading Standards)	No representation received

Planning Authority	No representation received
Area Child Protection Officer	No representation received
Fire Authority	Have confirmed no representation on this application
Police Appendix B	Representation received on the grounds of The Prevention of Crime and Disorder and The Prevention of Public Nuisance
Licensing Authority	No representation received
Health Authority	No representation received

4. **Representations: Other Persons**

From	Details
3 Representation have been received from and on behalf of the Other Persons Appendices C1-C3	Representations have been received on the grounds of Public Safety and The Prevention of Public Nuisance and the Prevention of Crime and Disorder

5. **Guidance Considerations**

- 5.1. The Licensing Authority is required to have regard to any guidance issued by the Secretary of State under the Licensing Act 2003.

6. **Policy Considerations**

- 6.1. Licensing Sub-Committee is required to have regard to the London Borough of Hackney's Statement of Licensing Policy ("the Policy") adopted by the Licensing Authority.
- 6.2. The Policy applies to applications where relevant representations have been made. With regard to this application, policies, LP1 (General Principles), LP2 (Licensing Objectives), LP3 (Core Hours) and (LP10 - Special Policy Area) are relevant.

7. **Officer Observations**

- 7.1. If the Sub-Committee is minded to approve the application, the following conditions should be applied the licence:

Conditions derived from operating schedule

1. The premises shall install and maintain a comprehensive CCTV system as per the minimum requirements of a Metropolitan Police Crime Prevention officer. All entry and exit points will be covered to enable frontal identification of every person entering in any light condition. The CCTV system shall continually record whilst the premises is open for licensable activities and during all times when customers remain on the premises. All recordings shall be stored for a minimum of 31 days with time and date

stamping. Recording shall be made available immediately upon the request of Police or authorised officers throughout the preceding 31 days period.

2.A staff member from the premises who is conversant with the operation of the CCTV system shall be on the premises at all times when it is open to the public. This staff member shall be able to show the Police or the Licensing Authority recent data or footage with the absolute minimum of delay when requested.

3.The licence holder shall maintain an Incident Book at the premises to record the following:--all crimes reported to the venue--all ejections of patrons--any complaints received--any incidents of disorder--seizures of drugs or offensive weapons and their location.--any faults in the CCTV system--any visits by a relevant authority or emergency service.

4.Premises to operate a zero-tolerance policy to drugs and comply with the Hackney Police/Council Community Safety Unit Drugs and Weapons Policy where appropriate.

5.No noise shall emanate from the premises nor vibration be transmitted through the structure of the premises which gives rise to a nuisance.

6.Notices shall be prominently displayed at all exits requesting patrons to respect the needs of local residents and leave the area quietly.

7.There shall be no more than 48 patrons on the ground floor after 23:00 until close at any one time.

8.After 23:00 there shall be no more than 4 customers smoking outside of the premises at any one time.

8. **Reasons for Officer Observations**

8.1. Conditions 1 to 8 are derived from the applicant's operating schedule.

9. **Legal Comments**

9.1. The Council has a duty as a Licensing Authority under the Licensing Act 2003 to carry out its functions with a view to promoting the following licensing objectives;

- The Prevention of Crime and Disorder
- Public Safety
- Prevention of Public Nuisance
- The Protection of Children from Harm

9.2. It should be noted that each of the licensing objectives have equal importance and are the only grounds upon which a relevant representation can be made and for which an application can be refused or terms and conditions attached to a licence.

10. **Human Rights Act 1998 Implications**

- 10.1. There are implications to;
- **Article 6** – Right to a fair hearing
 - **Article 14** – Not to discriminate
 - Balancing: **Article 1**- Peaceful enjoyment of their possession (i.e. a licence is defined as being a possession) with **Article 8** – Right of Privacy (i.e. respect private & family life) to achieve a proportionate decision having regard to the protection of an individuals rights against the interests of the community at large.

11. **Members Decision Making**

11.1. **Option 1**

That the application be refused

11.2. **Option 2**

That the application be approved, together with any conditions or restrictions which Members consider necessary for the promotion of the Licensing objectives.

12. **Conclusion**

- 12.1. That Members decide on the application under the Licensing Act 2003.

Appendices:

Appendix A: Application for a premises licence and supporting documents
Appendix B: Representations from Responsible Authorities.
Appendix C: Representations from Other Persons
Appendix D: Location map

Background documents

Licensing Act 2003
LBH Statement of Licensing Policy

Report Author	Name: Sanaria Hussain Title: Senior Licensing Officer Email: sanaria.hussain@hackney.gov.uk Tel: 020 8356 4972
----------------------	---

Appendix A

Hackney
LA01

Application for a premises licence to be granted under the Licensing Act 2003

PLEASE READ THE FOLLOWING INSTRUCTIONS FIRST

Before completing this form please read the guidance notes at the end of the form. If you are completing this form by hand please write legibly in block capitals. In all cases ensure that your answers are inside the boxes and written in black ink. Use additional sheets if necessary.

You may wish to keep a copy of the completed form for your records.

I/We ISMAIL TOPRACK

(Insert name(s) of applicant)

apply for a premises licence under section 17 of the Licensing Act 2003 for the premises described in Part 1 below (the premises) and I/we are making this application to you as the relevant licensing authority in accordance with section 12 of the Licensing Act 2003

Part 1 – Premises details

Postal address of premises or, if none, ordnance survey map reference or description German Doner 127 Kingsland High Street			
Post town	London	Postcode	E8 2PB

Telephone number at premises (if any)	
Non-domestic rateable value of premises	£28750

Part 2 - Applicant details

Please state whether you are applying for a premises licence as **appropriate** **Please tick as appropriate**

- a) an individual or individuals * please complete section (A)
- b) a person other than an individual *
- i as a limited company/limited liability partnership please complete section (B)
- ii as a partnership (other than limited liability) please complete section (B)
- iii as an unincorporated association or please complete section (B)

- iv other (for example a statutory corporation) please complete section (B)
- c) a recognised club please complete section (B)
- d) a charity please complete section (B)
- e) the proprietor of an educational establishment please complete section (B)
- f) a health service body please complete section (B)
- g) a person who is registered under Part 2 of the Care Standards Act 2000 (c14) in respect of an independent hospital in Wales please complete section (B)
- ga) a person who is registered under Chapter 2 of Part 1 of the Health and Social Care Act 2008 (within the meaning of that Part) in an independent hospital in England please complete section (B)
- h) the chief officer of police of a police force in England and Wales please complete section (B)

* If you are applying as a person described in (a) or (b) please confirm (by ticking yes to one box below):

- I am carrying on or proposing to carry on a business which involves the use of the premises for licensable activities; or
- I am making the application pursuant to a
 - statutory function or
 - a function discharged by virtue of Her Majesty's prerogative

(A) INDIVIDUAL APPLICANTS (fill in as applicable)

Mr <input checked="" type="checkbox"/>	Mrs <input type="checkbox"/>	Miss <input type="checkbox"/>	Ms <input type="checkbox"/>	Other Title (for example, Rev)	
Surname TOPRAK			First names Ismail		
Date of birth [REDACTED]		[REDACTED]			
Nationality [REDACTED]					
Current residential address if different from premises address		[REDACTED]			
Post town	[REDACTED]	Postcode	[REDACTED]		

Daytime contact telephone number	██████████
E-mail address (optional)	██████████
Where applicable (if demonstrating a right to work via the Home Office online right to work checking service), the 9-digit 'share code' provided to the applicant by that service (please see note 15 for information) Not applicable- see passport	

SECOND INDIVIDUAL APPLICANT (if applicable)

Mr <input type="checkbox"/>	Mrs <input type="checkbox"/>	Miss <input type="checkbox"/>	Ms <input type="checkbox"/>	Other Title (for example, Rev)	
Surname			First names		
Date of birth		I am 18 years old or over <input type="checkbox"/> Please tick yes			
Nationality					
Current postal address if different from premises address					
Post town				Postcode	
Daytime contact telephone number					
E-mail address (optional)					
Where applicable (if demonstrating a right to work via the Home Office online right to work checking service), the 9-digit 'share code' provided to the applicant by that service (please see note 15 for information)					

(B) OTHER APPLICANTS

Please provide name and registered address of applicant in full. Where appropriate please give any registered number. In the case of a partnership or other joint venture (other than a body corporate), please give the name and address of each party concerned.

Name

Address
Registered number (where applicable)
Description of applicant (for example, partnership, company, unincorporated association etc.)
Telephone number (if any)
E-mail address (optional)

Part 3 Operating Schedule

When do you want the premises licence to start?

DD	MM	YYYY
<input type="text"/>	<input type="text"/>	<input type="text"/>

If you wish the licence to be valid only for a limited period, when do you want it to end?

DD	MM	YYYY
<input type="text"/>	<input type="text"/>	<input type="text"/>

<p>Please give a general description of the premises (please read guidance note 1)</p> <p>Dine In - Take away - delivery Turkish restaurant</p>

If 5,000 or more people are expected to attend the premises at any one time, please state the number expected to attend.

What licensable activities do you intend to carry on from the premises?

(Please see sections 1 and 14 and Schedules 1 and 2 to the Licensing Act 2003)

- | Provision of regulated entertainment (please read guidance note 2) | Please tick all that apply |
|---|-------------------------------------|
| a) plays (if ticking yes, fill in box A) | <input type="checkbox"/> |
| b) films (if ticking yes, fill in box B) | <input type="checkbox"/> |
| c) indoor sporting events (if ticking yes, fill in box C) | <input type="checkbox"/> |
| d) boxing or wrestling entertainment (if ticking yes, fill in box D) | <input type="checkbox"/> |
| e) live music (if ticking yes, fill in box E) | <input type="checkbox"/> |
| f) recorded music (if ticking yes, fill in box F) | <input type="checkbox"/> |
| g) performances of dance (if ticking yes, fill in box G) | <input type="checkbox"/> |
| h) anything of a similar description to that falling within (e), (f) or (g) (if ticking yes, fill in box H) | <input type="checkbox"/> |
| Provision of late night refreshment (if ticking yes, fill in box I) | <input checked="" type="checkbox"/> |
| Supply of alcohol (if ticking yes, fill in box J) | <input type="checkbox"/> |

In all cases complete boxes K, L and M

A

Plays Standard days and timings (please read guidance note 7)			Will the performance of a play take place indoors or outdoors or both – please tick (please read guidance note 3)	Indoors	<input type="checkbox"/>
				Outdoors	<input type="checkbox"/>
				Both	<input type="checkbox"/>
Day	Start	Finish			
Mon			Please give further details here (please read guidance note 4)		
Tue					
Wed			State any seasonal variations for performing plays (please read guidance note 5)		
Thur					
Fri			Non-standard timings. Where you intend to use the premises for the performance of plays at different times to those listed in the column on the left, please list (please read guidance note 6)		
Sat					
Sun					

B

Films Standard days and timings (please read guidance note 7)			Will the exhibition of films take place indoors or outdoors or both – please tick (please read guidance note 3)	Indoors	<input type="checkbox"/>
				Outdoors	<input type="checkbox"/>
				Both	<input type="checkbox"/>
Day	Start	Finish	Please give further details here (please read guidance note 4)		
Mon					
Tue			State any seasonal variations for the exhibition of films (please read guidance note 5)		
Wed					
Thur			Non-standard timings. Where you intend to use the premises for the exhibition of films at different times to those listed in the column on the left, please list (please read guidance note 6)		
Fri					
Sat					
Sun					

C

Indoor sporting events Standard days and timings (please read guidance note 7)			Please give further details (please read guidance note 4)
Day	Start	Finish	
Mon			State any seasonal variations for indoor sporting events (please read guidance note 5)
Tue			
Wed			Non-standard timings. Where you intend to use the premises for indoor sporting events at different times to those listed in the column on the left, please list (please read guidance note 6)
Thur			
Fri			
Sat			
Sun			

D

Boxing or wrestling entertainments Standard days and timings (please read guidance note 7)			Will the boxing or wrestling entertainment take place indoors or outdoors or both – please tick (please read guidance note 3)	Indoors	<input type="checkbox"/>
				Outdoors	<input type="checkbox"/>
				Both	<input type="checkbox"/>
Day	Start	Finish	Please give further details here (please read guidance note 4)		
Mon					
Tue					
			State any seasonal variations for boxing or wrestling entertainment (please read guidance note 5)		
Wed					
Thur					
			Non-standard timings. Where you intend to use the premises for boxing or wrestling entertainment at different times to those listed in the column on the left, please list (please read guidance note 6)		
Fri					
Sat					
Sun					

E

Live music Standard days and timings (please read guidance note 7)			Will the performance of live music take place indoors or outdoors or both – please tick (please read guidance note 3)	Indoors	<input type="checkbox"/>
				Outdoors	<input type="checkbox"/>
				Both	<input type="checkbox"/>
Day	Start	Finish	Please give further details here (please read guidance note 4)		
Mon					
Tue					
Wed					
			State any seasonal variations for the performance of live music (please read guidance note 5)		
Thur					
Fri					
Sat					
			Non-standard timings. Where you intend to use the premises for the performance of live music at different times to those listed in the column on the left, please list (please read guidance note 6)		
Sun					

F

Recorded music Standard days and timings (please read guidance note 7)			Will the playing of recorded music take place indoors or outdoors or both – please tick (please read guidance note 3)	Indoors	<input type="checkbox"/>
				Outdoors	<input type="checkbox"/>
				Both	<input type="checkbox"/>
Day	Start	Finish			
Mon			Please give further details here (please read guidance note 4)		
Tue					
Wed			State any seasonal variations for the playing of recorded music (please read guidance note 5)		
Thur					
Fri			Non-standard timings. Where you intend to use the premises for the playing of recorded music at different times to those listed in the column on the left, please list (please read guidance note 6)		
Sat					
Sun					

G

Performances of dance Standard days and timings (please read guidance note 7)			Will the performance of dance take place indoors or outdoors or both – please tick (please read guidance note 3)	Indoors	<input type="checkbox"/>
				Outdoors	<input type="checkbox"/>
Day	Start	Finish		Both	<input type="checkbox"/>
Mon			Please give further details here (please read guidance note 4)		
Tue					
Wed			State any seasonal variations for the performance of dance (please read guidance note 5)		
Thur					
Fri			Non-standard timings. Where you intend to use the premises for the performance of dance at different times to those listed in the column on the left, please list (please read guidance note 6)		
Sat					
Sun					

H

Anything of a similar description to that falling within (e), (f) or (g) Standard days and timings (please read guidance note 7)			Please give a description of the type of entertainment you will be providing		
Day	Start	Finish	Will this entertainment take place indoors or outdoors or both – please tick (please read guidance note 3)	Indoors	<input type="checkbox"/>
Mon				Outdoors	<input type="checkbox"/>
				Both	<input type="checkbox"/>
Tue			Please give further details here (please read guidance note 4)		
Wed					
Thur			State any seasonal variations for entertainment of a similar description to that falling within (e), (f) or (g) (please read guidance note 5)		
Fri					
Sat			Non-standard timings. Where you intend to use the premises for the entertainment of a similar description to that falling within (e), (f) or (g) at different times to those listed in the column on the left, please list (please read guidance note 6)		
Sun					

I

Late night refreshment Standard days and timings (please read guidance note 7)			Will the provision of late night refreshment take place indoors or outdoors or both – please tick (please read guidance note 3)	Indoors	<input checked="" type="checkbox"/>
				Outdoors	<input type="checkbox"/>
Day	Start	Finish		Both	<input type="checkbox"/>
Mon	00:00	01:00	<p>Please give further details here (please read guidance note 4)</p> <p>Service indoors for eat in and take-away and delivery. Only ground floor in use. WC facility available in basement</p> <p>State any seasonal variations for the provision of late night refreshment (please read guidance note 5)</p> <p>Non-standard timings. Where you intend to use the premises for the provision of late night refreshment at different times, to those listed in the column on the left, please list (please read guidance note 6)</p> <p>New Years eve will operate 23:00 to 04:00 new years day.</p> <p>Any day preceding a bank holiday will operate 23:00 to 04:00 day following</p> <p>On the day before british summer time commences the hours will be 23:00 to 05:00 day following</p>		
		23:00		00:00	
Tue	00:00	01:00			
		23:00		00:00	
Wed	00:00	01:00			
		23:00		00:00	
Thur	00:00	01:00			
		23:00		00:00	
Fri	00:00	04:00			
		23:00		00:00	
Sat	00:00	04:00			
		23:00		00:00	
Sun	00:00	04:00			
		23:00		00:00	

J

Supply of alcohol Standard days and timings (please read guidance note 7)			Will the supply of alcohol be for consumption – please tick (please read guidance note 8)	On the premises	<input type="checkbox"/>			
				Off the premises	<input type="checkbox"/>			
				Both	<input type="checkbox"/>			
Day	Start	Finish	State any seasonal variations for the supply of alcohol (please read guidance note 5)					
Mon								
Tue								
Wed								
Thur						Non-standard timings. Where you intend to use the premises for the supply of alcohol at different times to those listed in the column on the left, please list (please read guidance note 6)		
Fri								
Sat								
Sun								

State the name and details of the individual whom you wish to specify on the licence as designated premises supervisor (Please see declaration about the entitlement to work in the checklist at the end of the form):

Name	
Date of birth	
Address	
Postcode	
Personal licence number (if known)	
Issuing licensing authority (if known)	

K

Please highlight any adult entertainment or services, activities, other entertainment or matters ancillary to the use of the premises that may give rise to concern in respect of children (please read guidance note 9).

None

L

<p>Hours premises are open to the public Standard days and timings (please read guidance note 7)</p>			<p>State any seasonal variations (please read guidance note 5)</p>
Day	Start	Finish	<p>Non-standard timings. Where you intend the premises to be open to the public at different times from those listed in the column on the left, please list (please read guidance note 6)</p> <p>New Years eve will operate 23:00 to 04:30 new years day.</p> <p>Any day preceding a bank holiday will operate 23:00 to 04:30 day following</p> <p>On the day before british summer time commences the hours will be 23:00 to 05:30 day following</p>
Mon	00:00	01:30	
	11:00	00:00	
Tue	00:00	01:30	
	11:00	00:00	
Wed	00:00	01:30	
	11:00	00:00	
Thur	00:00	01:30	
	11:00	00:00	
Fri	00:00	04:30	
	11:00	00:00	
Sat	00:00	04:30	
	11:00	00:00	
Sun	00:00	04:30	
	11:00	00:00	

M Describe the steps you intend to take to promote the four licensing objectives:

a) General – all four licensing objectives (b, c, d and e) (please read guidance note 10)

See proposed conditions appendix 1 attached with application

b) The prevention of crime and disorder

See proposed conditions appendix 1 attached with application

c) Public safety

See proposed conditions appendix 1 attached with application

d) The prevention of public nuisance

See proposed conditions appendix 1 attached with application

e) The protection of children from harm

See proposed conditions appendix 1 attached with application

Checklist:

Please tick to indicate agreement



- I have made or enclosed payment of the fee.
- I have enclosed the plan of the premises.
- I have sent copies of this application and the plan to responsible authorities and others where applicable.
- I have enclosed the consent form completed by the individual I wish to be designated premises supervisor, if applicable.
- I understand that I must now advertise my application.
- I understand that if I do not comply with the above requirements my application will be rejected.
- [Applicable to all individual applicants, including those in a partnership which is not a limited liability partnership, but not companies or limited liability partnerships] I have included documents demonstrating my entitlement to work in the United Kingdom or my share code issued by the Home Office online right to work checking service (please read note 15).

IT IS AN OFFENCE, UNDER SECTION 158 OF THE LICENSING ACT 2003, TO MAKE A FALSE STATEMENT IN OR IN CONNECTION WITH THIS APPLICATION. THOSE WHO MAKE A FALSE STATEMENT MAY BE LIABLE ON SUMMARY CONVICTION TO A FINE OF ANY AMOUNT.

IT IS AN OFFENCE UNDER SECTION 24B OF THE IMMIGRATION ACT 1971 FOR A PERSON TO WORK WHEN THEY KNOW, OR HAVE REASONABLE CAUSE TO BELIEVE, THAT THEY ARE DISQUALIFIED FROM DOING SO BY REASON OF THEIR IMMIGRATION STATUS. THOSE WHO EMPLOY AN ADULT WITHOUT LEAVE OR WHO IS SUBJECT TO CONDITIONS AS TO EMPLOYMENT WILL BE LIABLE TO A CIVIL PENALTY UNDER SECTION 15 OF THE IMMIGRATION, ASYLUM AND NATIONALITY ACT 2006 AND PURSUANT TO SECTION 21 OF THE SAME ACT, WILL BE COMMITTING AN OFFENCE WHERE THEY DO SO IN THE KNOWLEDGE, OR WITH REASONABLE CAUSE TO BELIEVE, THAT THE EMPLOYEE IS DISQUALIFIED.

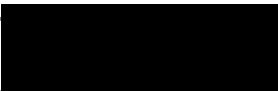

Part 4 – Signatures (please read guidance note 11)

Signature of applicant or applicant’s solicitor or other duly authorised agent (see guidance note 12). **If signing on behalf of the applicant, please state in what capacity.**

Declaration	<ul style="list-style-type: none"> [Applicable to individual applicants only, including those in a partnership which is not a limited liability partnership] I understand I am not entitled to be issued with a licence if I do not have the entitlement to live and work in the UK (or if I am subject to a condition preventing me from doing work relating to the carrying on of a licensable activity) and that my licence will become invalid if I cease to be entitled to live and work in the UK (please read guidance note 15). The DPS named in this application form is entitled to work in the UK (and is not subject to conditions preventing him or her from doing work relating to a licensable activity) and I have seen a copy of his or her proof of entitlement to work, or have conducted an online right to work check using the Home Office right to work checking service which confirmed their right to work (please see note 15)
Signature	
Date	
Capacity	

For joint applications, signature of 2nd applicant or 2nd applicant’s solicitor or other authorised agent (please read guidance note 13). **If signing on behalf of the applicant, please state in what capacity.**

Signature	
Date	
Capacity	

Contact name (where not previously given) and postal address for correspondence associated with this application (please read guidance note 14)			
			
Post town		Postcode	

Telephone number (if any)	██████████
If you would prefer us to correspond with you by e-mail, your e-mail address (optional)	
██████████	

Notes for Guidance

1. Describe the premises, for example the type of premises, its general situation and layout and any other information which could be relevant to the licensing objectives. Where your application includes off-supplies of alcohol and you intend to provide a place for consumption of these off-supplies, you must include a description of where the place will be and its proximity to the premises.
2. In terms of specific regulated entertainments please note that:
 - Plays: no licence is required for performances between 08:00 and 23.00 on any day, provided that the audience does not exceed 500.
 - Films: no licence is required for 'not-for-profit' film exhibition held in community premises between 08.00 and 23.00 on any day provided that the audience does not exceed 500 and the organiser (a) gets consent to the screening from a person who is responsible for the premises; and (b) ensures that each such screening abides by age classification ratings.
 - Indoor sporting events: no licence is required for performances between 08.00 and 23.00 on any day, provided that the audience does not exceed 1000.
 - Boxing or Wrestling Entertainment: no licence is required for a contest, exhibition or display of Greco-Roman wrestling, or freestyle wrestling between 08.00 and 23.00 on any day, provided that the audience does not exceed 1000. Combined fighting sports – defined as a contest, exhibition or display which combines boxing or wrestling with one or more martial arts – are licensable as a boxing or wrestling entertainment rather than an indoor sporting event.
 - Live music: no licence permission is required for:
 - a performance of unamplified live music between 08.00 and 23.00 on any day, on any premises.
 - a performance of amplified live music between 08.00 and 23.00 on any day on premises authorised to sell alcohol for consumption on those premises, provided that the audience does not exceed 500.
 - a performance of amplified live music between 08.00 and 23.00 on any day, in a workplace that is not licensed to sell alcohol on those premises, provided that the audience does not exceed 500.
 - a performance of amplified live music between 08.00 and 23.00 on any day, in a church hall, village hall, community hall, or other similar community premises, that is not licensed by a premises licence to sell alcohol, provided that (a) the audience does not exceed 500, and (b) the organiser gets consent for the performance from a person who is responsible for the premises.
 - a performance of amplified live music between 08.00 and 23.00 on any day, at the non-residential premises of (i) a local authority, or (ii) a school, or (iii) a hospital, provided that (a) the audience does not exceed 500, and (b) the organiser gets

consent for the performance on the relevant premises from: (i) the local authority concerned, or (ii) the school or (iii) the health care provider for the hospital.

- Recorded Music: no licence permission is required for:
 - any playing of recorded music between 08.00 and 23.00 on any day on premises authorised to sell alcohol for consumption on those premises, provided that the audience does not exceed 500.
 - any playing of recorded music between 08.00 and 23.00 on any day, in a church hall, village hall, community hall, or other similar community premises, that is not licensed by a premises licence to sell alcohol, provided that (a) the audience does not exceed 500, and (b) the organiser gets consent for the performance from a person who is responsible for the premises.
 - any playing of recorded music between 08.00 and 23.00 on any day, at the non-residential premises of (i) a local authority, or (ii) a school, or (iii) a hospital, provided that (a) the audience does not exceed 500, and (b) the organiser gets consent for the performance on the relevant premises from: (i) the local authority concerned, or (ii) the school proprietor or (iii) the health care provider for the hospital.
 - Dance: no licence is required for performances between 08.00 and 23.00 on any day, provided that the audience does not exceed 500. However, a performance which amounts to adult entertainment remains licensable.
 - Cross activity exemptions: no licence is required between 08.00 and 23.00 on any day, with no limit on audience size for:
 - any entertainment taking place on the premises of the local authority where the entertainment is provided by or on behalf of the local authority;
 - any entertainment taking place on the hospital premises of the health care provider where the entertainment is provided by or on behalf of the health care provider;
 - any entertainment taking place on the premises of the school where the entertainment is provided by or on behalf of the school proprietor; and
 - any entertainment (excluding films and a boxing or wrestling entertainment) taking place at a travelling circus, provided that (a) it takes place within a moveable structure that accommodates the audience, and (b) that the travelling circus has not been located on the same site for more than 28 consecutive days.
3. Where taking place in a building or other structure please tick as appropriate (indoors may include a tent).
 4. For example the type of activity to be authorised, if not already stated, and give relevant further details, for example (but not exclusively) whether or not music will be amplified or unamplified.
 5. For example (but not exclusively), where the activity will occur on additional days during the summer months.
 6. For example (but not exclusively), where you wish the activity to go on longer on a particular day e.g. Christmas Eve.

7. Please give timings in 24 hour clock (e.g. 16.00) and only give details for the days of the week when you intend the premises to be used for the activity.
8. If you wish people to be able to consume alcohol on the premises, please tick 'on the premises'. If you wish people to be able to purchase alcohol to consume away from the premises, please tick 'off the premises'. If you wish people to be able to do both, please tick 'both'.
9. Please give information about anything intended to occur at the premises or ancillary to the use of the premises which may give rise to concern in respect of children, regardless of whether you intend children to have access to the premises, for example (but not exclusively) nudity or semi-nudity, films for restricted age groups or the presence of gaming machines.
10. Please list here steps you will take to promote all four licensing objectives together.
11. The application form must be signed.
12. An applicant's agent (for example solicitor) may sign the form on their behalf provided that they have actual authority to do so.
13. Where there is more than one applicant, each of the applicants or their respective agent must sign the application form.
14. This is the address which we shall use to correspond with you about this application.

15. Entitlement to work/immigration status for individual applicants and applications from partnerships which are not limited liability partnerships:

A licence may not be held by an individual or an individual in a partnership who is resident in the UK who:

- does not have the right to live and work in the UK; or
- is subject to a condition preventing him or her from doing work relating to the carrying on of a licensable activity.

Any premises licence issued in respect of an application made on or after 6 April 2017 will become invalid if the holder ceases to be entitled to work in the UK.

Applicants must demonstrate that they have the right to work in the UK and are not subject to a condition preventing them from doing work relating to the carrying on of a licensing activity. They do this in one of two ways: 1) by providing with this application copies or scanned copies of the documents listed below (which do not need to be certified) or 2) by providing their 'share code' to enable the licensing authority to carry out a check using the Home Office online right to work checking service (see below).

Documents which demonstrate entitlement to work in the UK

- An expired or current passport showing the holder, or a person named in the passport as the child of the holder, is a British citizen or a citizen of the UK and Colonies having the right of abode in the UK [please see note below about which sections of the passport to copy].
- An expired or current passport or national identity card showing the holder, or a person named in the passport as the child of the holder, is a national of a European Economic Area country or Switzerland.

- A Registration Certificate or document certifying permanent residence issued by the Home Office to a national of a European Economic Area country or Switzerland.
- A Permanent Residence Card issued by the Home Office to the family member of a national of a European Economic Area country or Switzerland.
- A **current** Biometric Immigration Document (Biometric Residence Permit) issued by the Home Office to the holder indicating that the person named is allowed to stay indefinitely in the UK, or has no time limit on their stay in the UK.
- A **current** passport endorsed to show that the holder is exempt from immigration control, is allowed to stay indefinitely in the UK, has the right of abode in the UK, or has no time limit on their stay in the UK.
- A **current** Immigration Status Document issued by the Home Office to the holder with an endorsement indicating that the named person is allowed to stay indefinitely in the UK or has no time limit on their stay in the UK, **when produced in combination with** an official document giving the person's permanent National Insurance number and their name issued by a Government agency or a previous employer.
- A **full** birth or adoption certificate issued in the UK which includes the name(s) of at least one of the holder's parents or adoptive parents, **when produced in combination with** an official document giving the person's permanent National Insurance number and their name issued by a Government agency or a previous employer.
- A birth or adoption certificate issued in the Channel Islands, the Isle of Man or Ireland **when produced in combination with** an official document giving the person's permanent National Insurance number and their name issued by a Government agency or a previous employer.
- A certificate of registration or naturalisation as a British citizen, **when produced in combination with** an official document giving the person's permanent National Insurance number and their name issued by a Government agency or a previous employer.
- A **current** passport endorsed to show that the holder is allowed to stay in the UK and is currently allowed to work and is not subject to a condition preventing the holder from doing work relating to the carrying on of a licensable activity.
- A **current** Biometric Immigration Document (Biometric Residence Permit) issued by the Home Office to the holder which indicates that the named person can currently stay in the UK and is allowed to work relation to the carrying on of a licensable activity.

- A **current** Residence Card issued by the Home Office to a person who is not a national of a European Economic Area state or Switzerland but who is a family member of such a national or who has derivative rights of residence.
- A **current** Immigration Status Document containing a photograph issued by the Home Office to the holder with an endorsement indicating that the named person may stay in the UK, and is allowed to work and is not subject to a condition preventing the holder from doing work relating to the carrying on of a licensable activity **when produced in combination with** an official document giving the person's permanent National Insurance number and their name issued by a Government agency or a previous employer.
- A Certificate of Application, **less than 6 months old**, issued by the Home Office under regulation 17(3) or 18A (2) of the Immigration (European Economic Area) Regulations 2006, to a person who is not a national of a European Economic Area state or Switzerland but who is a family member of such a national or who has derivative rights of residence.
- Reasonable evidence that the person has an outstanding application to vary their permission to be in the UK with the Home Office such as the Home Office acknowledgement letter or proof of postage evidence, or reasonable evidence that the person has an appeal or administrative review pending on an immigration decision, such as an appeal or administrative review reference number.
- Reasonable evidence that a person who is not a national of an EEA state or Switzerland but who is a family member of such a national or who has derivative rights of residence in exercising treaty rights in the UK including:-
 - evidence of the applicant's own identity – such as a passport,
 - evidence of their relationship with the EEA family member – e.g. a marriage certificate, civil partnership certificate or birth certificate, and
 - evidence that the EEA national has a right of permanent residence in the UK or is one of the following if they have been in the UK for more than 3 months:
 - (i) working e.g. employment contract, wage slips, letter from the employer,
 - (ii) self-employed e.g. contracts, invoices, or audited accounts with a bank,
 - (iii) studying e.g. letter from the school, college or university and evidence of sufficient funds; or
 - (iv) self-sufficient e.g. bank statements.

Family members of European Economic Area nationals who are studying or financially independent must also provide evidence that the European Economic Area national and any family members hold comprehensive sickness insurance in the UK. This can include a private medical insurance policy, an EHIC card or an S1, S2 or S3 form.

Original documents must not be sent to licensing authorities. If the document copied is a passport, a copy of the following pages should be provided:-

- (i) any page containing the holder's personal details including nationality;
- (ii) any page containing the holder's photograph;
- (iii) any page containing the holder's signature;
- (iv) any page containing the date of expiry; and
- (v) any page containing information indicating the holder has permission to enter or remain in the UK and is permitted to work.

If the document is not a passport, a copy of the whole document should be provided.

Your right to work will be checked as part of your licensing application and this could involve us checking your immigration status with the Home Office. We may otherwise share information with the Home Office. Your licence application will not be determined until you have complied with this guidance.

Home Office online right to work checking service

As an alternative to providing a copy of the documents listed above, applicants may demonstrate their right to work by allowing the licensing authority to carry out a check with the Home Office online right to work checking service.

To demonstrate their right to work via the Home Office online right to work checking service, applicants should include in this application their 9-digit share code (provided to them upon accessing the service at <https://www.gov.uk/prove-right-to-work>) which, along with the applicant's date of birth (provided within his application), will allow the licensing authority to carry out the check.

In order to establish the applicant's right to work, the check will need to indicate that the applicant is allowed to work in the United Kingdom and is not subject to a condition preventing them from doing work relating to the carrying on a licensable activity.

An online check will not be possible in all circumstances because not all applicants will have an immigration status that can be checked online. The Home Office online right to work checking service sets out what information and/or documentation applicants will need in order to access the service. Applicants who are unable to obtain a share code from the service should submit copy documents as set out above.

German Doner, 127 Kingsland High Street, E8 – proposed
conditions for discussion with responsible authorities

1. The premises shall install and maintain a comprehensive CCTV system as per the minimum requirements of a Metropolitan Police Crime Prevention officer. All entry and exit points will be covered to enable frontal identification of every person entering in any light condition. The CCTV system shall continually record whilst the premises is open for licensable activities and during all times when customers remain on the premises. All recordings shall be stored for a minimum of 31 days with time and date stamping. Recording shall be made available immediately upon the request of Police or authorized officers throughout the preceding 31 days period.
2. A staff member from the premises who is conversant with the operation of the CCTV system shall be on the premises at all times when it is open to the public. This staff member shall be able to show the Police or the Licensing Authority recent data or footage with the absolute minimum of delay when requested.
3. The licence holder shall maintain an Incident Book at the premises to record the following:--all crimes reported to the venue--all ejections of patrons--any complaints received--any incidents of disorder--seizures of drugs or offensive weapons and their location.--any faults in the CCTV system--any visits by a relevant authority or emergency service.
4. Premises to operate a zero-tolerance policy to drugs and comply with the Hackney Police/Council Community Safety Unit Drugs and Weapons Policy where appropriate.
5. No noise shall emanate from the premises nor vibration be transmitted through the structure of the premises which gives rise to a nuisance.
6. Notices shall be prominently displayed at all exits requesting patrons to respect the needs of local residents and leave the area quietly.
7. There shall be no more than 48 patrons on the ground floor after 23:00 until close any one time.
8. After 23:00 there shall be no more than 4 customers smoking outside of the premises at any one time.

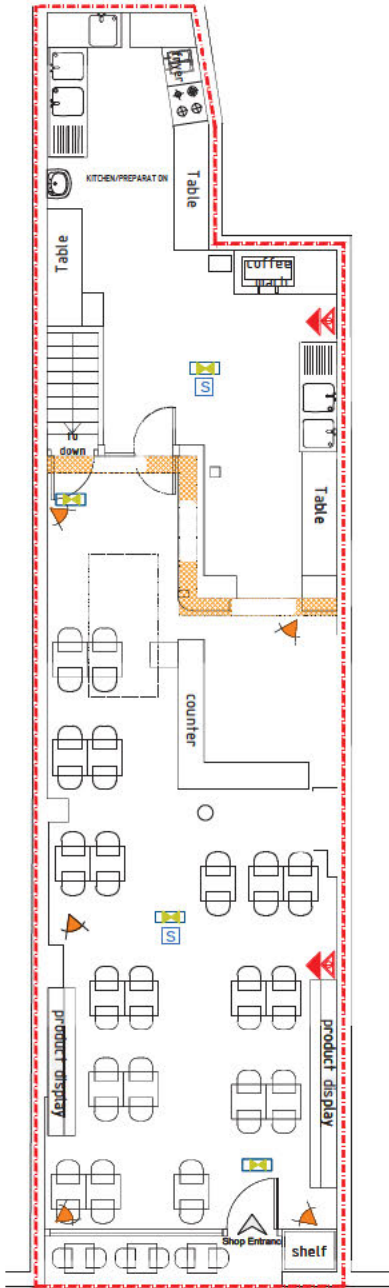
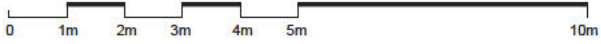

pavement

KINGSLAND HIGH STREET

GROUND FLOOR PLAN
SCALE: 1/100

-  Smoke Detectors
-  Emergency Light
-  Fire Escape Sign
-  WC AREA
-  FE- Fire Extinguisher
-  Blanket
-  CCTV cameras

 AMBIT OF LICENSED PREMISES

127 KINGSLAND HIGH STREET, LONDON, E8 2PB

SCALE : 1/100@A3 DATE

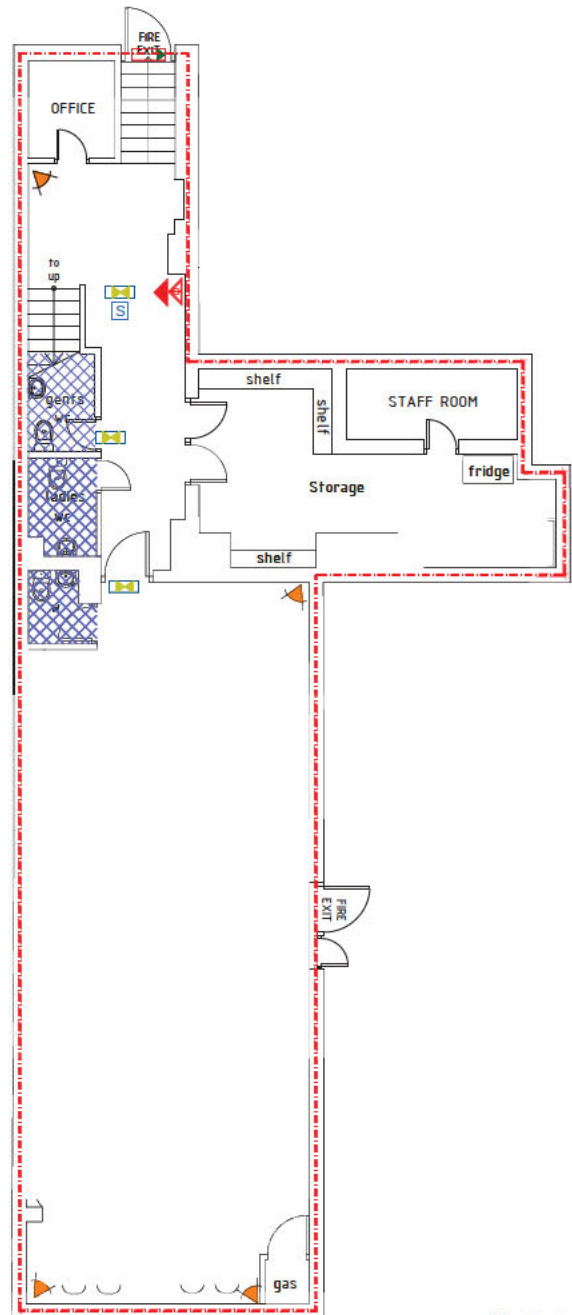

BASEMENT FLOOR PLAN
SCALE: 1/100

-  Smoke Detectors
-  Emergency Light
-  Fire Escape Sign
-  WC AREA
-  FE- Fire Extinguisher
-  Blanket
-  CCTV cameras

Appendix B

RESPONSIBLE AUTHORITY REPRESENTATION: APPLICATION UNDER THE LICENSING ACT 2003

RESPONSIBLE AUTHORITY DETAILS

NAME OF AUTHORITY	Metropolitan Police service
ADDRESS OF AUTHORITY	Licensing Unit, Stoke Police Station 33 Stoke Newington High Street London N16 8DS
CONTACT NAME	PC 3288CE Amanda GRIGGS
TELEPHONE NUMBER	07884 561085
E-MAIL ADDRESS	hackneylicensing@met.police.uk

APPLICATION PREMISES

NAME & ADDRESS OF PREMISES	German Doner 127 Kingsland High Street London E8 2PB
NAME OF PREMISES USER	Ismail Toprack

COMMENTS

I make the following relevant representations in relation to the above application for a Premises Licence at the above address.

- 1) the prevention of crime and disorder
- 2) public safety
- 3) the prevention of public nuisance
- 4) the protection of children from harm

Representations (which include comments and/or objections) in relation to:

Police make the following representations in relation to the application for a Premises Licence at German Doner, 127 Kingsland High Street, E8 2PB for the following reason(s);

The venue is in the Dalston Special Policy Area, and as LP10 of the Council Licensing Policy states, the applicant will need to demonstrate that the proposed activity and operation will not add to the cumulative impact that is currently being experienced in the area. The application does not acknowledge its location in the SPA, and does not directly address what measures will be taken to mitigate any impact.

There is a current licence at the premises that allows both the supply of alcohol and the provision of Late Night Refreshment until 2340hrs Sunday – Thursday, and 0040hrs Friday and Saturday. These hours are already in excess of the Core Hours mentioned in LP3 of the policy. Police do acknowledge that this new application does not require the sale of alcohol and is purely for Late night refreshment, however the hours are still far in excess of the policy. Later hours may be considered if robust measures are put in place, however there are no robust measures offered at this time.

Police would like to know what they intend to do with the current licence at the premises should a new one be granted. Police would ask that the unwanted licence is surrendered.

Police have met with the applicant and his representative during which discussions concerning the inside and the basement toilets were discussed. The inside seating will now not be used after 2300hrs and the basement will not be utilised at all.

The proposed conditions also limit smokers outside after 2300hrs to 4. How will this be managed?

Police also note the Non-Standard hours which are again, far outside the Core Hours and carry no additional measure either. Police request that these are removed, and should additional hours be required then TENs can be utilised.

Additional conditions from the police will follow.

The above representations are supported by the following evidence and information.

Personal knowledge of the local area and issues in the area.

Are there any actions or measures that could be taken to allay concerns or objections? If so, please explain.

Reduction in hours, measures to mitigate impact on local area, answers to queries raised.

Signed
PC 3288CE GRIGGS
(By E-mail)
Name (printed)

Appendix C1

Sanaria Hussain <sanaria.hussain@hackney.gov.uk>



Fwd: Objection, German Doner Fwd: Licence Application - week ending 23/12/2022

2 messages

Licensing (Shared Mailbox) <licensing@hackney.gov.uk>
To: Sanaria Hussain <sanaria.hussain@hackney.gov.uk>

3 January 2023 at 14:17

Kind Regards,

Licensing Service
London Borough of Hackney
Tel: 020 8356 2431
Email: licensing@hackney.gov.uk
www.hackney.gov.uk/licensing

----- Forwarded message -----

From: [REDACTED]
Date: Tue, 3 Jan 2023 at 08:08
Subject: Objection, German Doner Fwd: Licence Application - week ending 23/12/2022
To: Licensing (Shared Mailbox) <licensing@hackney.gov.uk>
Cc: [REDACTED]

Dear Licesnsing,

I am writing to OJBECT to the licensing application as per attached by:
German Donner, [127 Kingsland High Street, E8 2PB](#), Mr Toprak, for:
a premises license for late night refreshment from 23.00 to 1.00am Sun to Wed and from 23.00 to 4.00 am Thur to Sat.

I am currently unwell so writing to lodge the objection to be sure I have the objection in by the deadline of the 19th Jan, more detail will follow.

Yours,

Local resident.

Begin forwarded message:

From: "Licensing (Shared Mailbox)" <licensing@hackney.gov.uk>
Date: 30 December 2022 at 17:07:57 GMT
To: undisclosed-recipients;;
Subject: Licence Application - week ending 23/12/2022

Dear All,

Please see attached the list of applications received by the Licensing Service during the above period.

Kind Regards,

Licensing Service
London Borough of Hackney
Tel: 020 8356 2431
Email: licensing@hackney.gov.uk
www.hackney.gov.uk/licensing

Disclaimers apply, for full details see: <https://hackney.gov.uk/email-disclaimer>

Disclaimers apply, for full details see: <https://hackney.gov.uk/email-disclaimer>

 **eb-la2003-Wkending 23 December 2022.pdf**
268K

[Redacted]

[Redacted]

[Redacted]

 [Redacted]



Appendix C2

Sanaria Hussain <sanaria.hussain@hackney.gov.uk>

Fwd: RE : 127 Kingsland high street LATE NIGHT REFRESHMENT application

2 messages

Licensing (Shared Mailbox) <licensing@hackney.gov.uk>
To: Sanaria Hussain <sanaria.hussain@hackney.gov.uk>

19 January 2023 at 14:56

Kind Regards,

Licensing Service
London Borough of Hackney
Tel: 020 8356 2431
Email: licensing@hackney.gov.uk
www.hackney.gov.uk/licensing

Date: Mon, 16 Jan 2023 at 12:46
Subject: RE : 127 Kingsland high street LATE NIGHT REFRESHMENT application
To: Licensing (Shared Mailbox) <licensing@hackney.gov.uk>

To whom it may concern,

I am witting this email to your attention,

I would like to inform you that the Gaarips German doner restaurant is breaching the licensing rule and the law by opening late hours and trading there basement illegally gambling café that trader 24 hours without any sort of licensing.

In my email i have attached evidence and a letter explain the whole situation.

Kind Regards

Disclaimers apply, for full details see: <https://hackney.gov.uk/email-disclaimer>

11 attachments

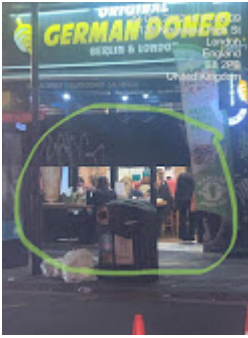

image 1.jpeg
104K

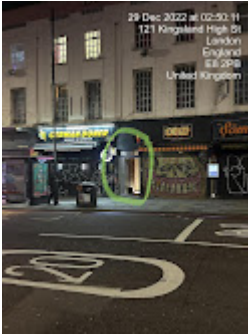

image 2.jpeg
133K

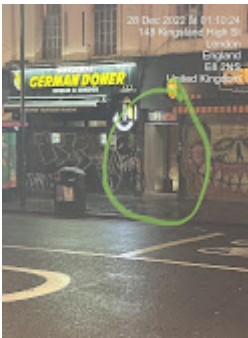

image 3.jpeg
140K



image 4.jpeg
95K

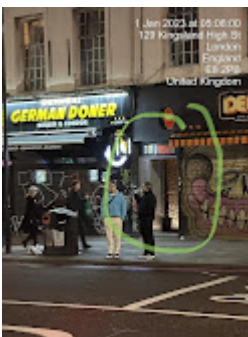

image 5.jpeg
138K

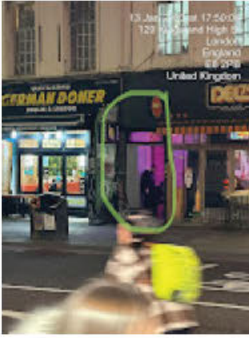

image 6 .jpeg
133K

 image 7 .jpeg
88K

 image 8 .jpeg
138K



image 9 .jpeg
70K



image 10 .jpeg
64K

 german doner kebab.docx
15K

[Redacted text block]

19 January 2023 at 14:57

[Redacted text block]

[Redacted text block]

[Redacted text block]

Additional information from C2



Sanaria Hussain <sanaria.hussain@hackney.gov.uk>

Fwd: 127 kingsland high street License application

1 message

Licensing (Shared Mailbox) <licensing@hackney.gov.uk>
To: Sanaria Hussain <sanaria.hussain@hackney.gov.uk>

19 January 2023 at 14:57

Kind Regards,

Licensing Service
London Borough of Hackney
Tel: 020 8356 2431
Email: licensing@hackney.gov.uk
www.hackney.gov.uk/licensing



To whom it may concern,

I am witting this email to your attention,

I would like to inform you that the Garips German doner restaurant is breaching the licensing rule and the law by opening late hours and trading there basement illegally gambling café that trader 24 hours without any sort of licensing.

In my email i have attached a letter from the local in the area explain the whole situation.

Kind Regards



Disclaimers apply, for full details see: <https://hackney.gov.uk/email-disclaimer>

 local complaints .pdf
135K

Name :

Address: [REDACTED] LIVINGTON CRESCENT, E8 [REDACTED] LONDON

Date: 18/01/2022

Dear Sir / Madam

RE: Vary Premises License at Garips German Doner, 127 Kingsland high street, Hackney E8 2PB

I would like to object to the above application to allow to vary the existing license.

The reason I am objection are the following reasons:

1. There will be more disruption to the nearby residential properties area with more people accumulating around the property which is already a major issue.
2. Noise level will be increased with more customers arriving and leaving the premises.
3. Putting out rubbish at late night hours will cause nuisance to the nearby residential properties.
4. The existing planning permission that the property has does not allow them to operate to the hours they currently have permission for.
5. Late night opening hours will attract **further crime** and disorder in the area which must be avoided.
6. Smell and odor from the extract will cause further nuisance to the area.
7. The restaurant basement does not have trading license but carrying on trading illegally as café.
8. Basement café is trading **24 hours** without any sort of license.
9. The café is trading as **illegal gambling** spot for the local community without premises license.

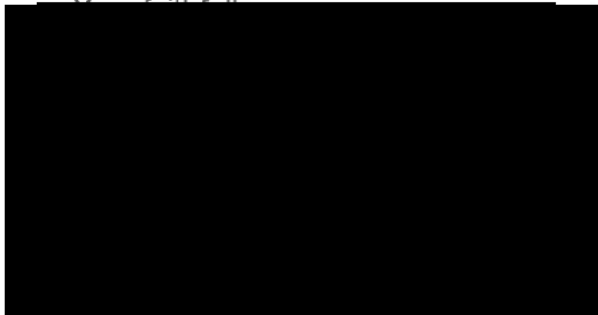

Name :

Address :  Alvington Crescent, E82 

Date : 18/01/2023

Dear Sir / Madam

RE: Vary Premises License at Garips German Doner, 127 Kingsland high street, Hackney E8 2PB

I would like to object to the above application to allow to vary the existing license.

The reason I am objection are the following reasons:

1. There will be more disruption to the nearby residential properties area with more people accumulating around the property which is already a major issue.
2. Noise level will be increased with more customers arriving and leaving the premises.
3. Putting out rubbish at late night hours will cause nuisance to the nearby residential properties.
4. The existing planning permission that the property has does not allow them to operate to the hours they currently have permission for.
5. Late night opening hours will attract **further crime** and disorder in the area which must be avoided.
6. Smell and odor from the extract will cause further nuisance to the area.
7. The restaurant basement does not have trading license but carrying on trading illegally as café.
8. Basement café is trading **24 hours** without any sort of license.
9. The café is trading as **illegal gambling** spot for the local community without premises license.

Your faithfully,



Name

Address:

Date:

[REDACTED]
[REDACTED] AIVINGTON CRSEET E8 [REDACTED]
18/1/2023

Dear Sir / Madam

RE: Vary Premises License at Garips German Doner, 127 Kingsland high street, Hackney E8 2PB

I would like to object to the above application to allow to vary the existing license.

The reason I am objection are the following reasons:

1. There will be more disruption to the nearby residential properties area with more people accumulating around the property which is already a major issue.
2. Noise level will be increased with more customers arriving and leaving the premises.
3. Putting out rubbish at late night hours will cause nuisance to the nearby residential properties.
4. The existing planning permission that the property has does not allow them to operate to the hours they currently have permission for.
5. Late night opening hours will attract **further crime** and disorder in the area which must be avoided.
6. Smell and odor from the extract will cause further nuisance to the area.
7. The restaurant basement does not have trading license but carrying on trading illegally as café.
8. Basement café is trading **24 hours** without any sort of license.
9. The café is trading as **illegal gambling** spot for the local community without premises license.

Your faithfully,

[REDACTED]

18/1/2023

Name :

Address :

Shackwell Lane 28

Date :

19/01/23

Dear Sir / Madam

RE: Vary Premises License at Garips German Doner, 127 Kingsland high street, Hackney E8 2PB

I would like to object to the above application to allow to vary the existing license.

The reason I am objection are the following reasons:

1. There will be more disruption to the nearby residential properties area with more people accumulating around the property which is already a major issue.
2. Noise level will be increased with more customers arriving and leaving the premises.
3. Putting out rubbish at late night hours will cause nuisance to the nearby residential properties.
4. The existing planning permission that the property has does not allow them to operate to the hours they currently have permission for.
5. Late night opening hours will attract **further crime** and disorder in the area which must be avoided.
6. Smell and odor from the extract will cause further nuisance to the area.
7. The restaurant basement does not have trading license but carrying on trading illegally as café.
8. Basement café is trading **24 hours** without any sort of license.
9. The café is trading as **illegal gambling** spot for the local community without premises license.

Your faithfully,

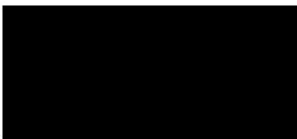



Fwd: 127 Kingsland High Street E8 2PB

1 message

Licensing (Shared Mailbox) <licensing@hackney.gov.uk>
To: Sanaria Hussain <sanaria.hussain@hackney.gov.uk>

19 January 2023 at 14:57

Kind Regards,

Licensing Service
London Borough of Hackney
Tel: 020 8356 2431
Email: licensing@hackney.gov.uk
www.hackney.gov.uk/licensing

[REDACTED]-----
From: [REDACTED]
Date: Tue, 17 Jan 2023 at 18:39
Subject: 127 Kingsland High Street E8 2PB
To: licensing@hackney.gov.uk <licensing@hackney.gov.uk>

Dear Licensing,

The premises below as made a similar application quite recently which was rejected.

There are a number of kebab shops in the immediate vicinity and they are all a nuisance and more of the same would make things even worse.

Drunken customers hanging around outside being raucous and blocking the pavement; with passing trade also there are cars with sound systems parking on the double red lines and blocking the bus stop; reckless staff dumping rubbish after closing and making noise as they leave.

This kebab shop is directly opposite this premises and there would be a lot of inebriated shouting across the street as groups fail to disperse in the early hours from recklessly licensed premises with entertainment.

This kebab shop is situated directly adjacent to a bus stop so people hanging around outside would block the pavement or strung along a kebab alley.

One of the most difficult nuisances is additional litter and more of the noisy, costly, machine-led street cleaning in the early hours of the morning.

The locality is poorly served by LBH especially at the hours that have been applied for. With no licensing enforcement team or any other responsible authority pro-active at these hours the licensing objectives are consistently undermined by unsupervised premises and this application if not refused would add to the cumulative impact of nuisance and crime from similar premises and others in the immediate vicinity.

Regards,



German Doner
127 Kingsland High Street
[London](#)
E8 2PB

[Dalston](#)



Application for a premises licence for late night refreshment from
23:00 to 01:00am Sun to Wed and from 23:00 to 04:00am Thur
to Sat.
19/01/2023

Disclaimers apply, for full details see: <https://hackney.gov.uk/email-disclaimer>

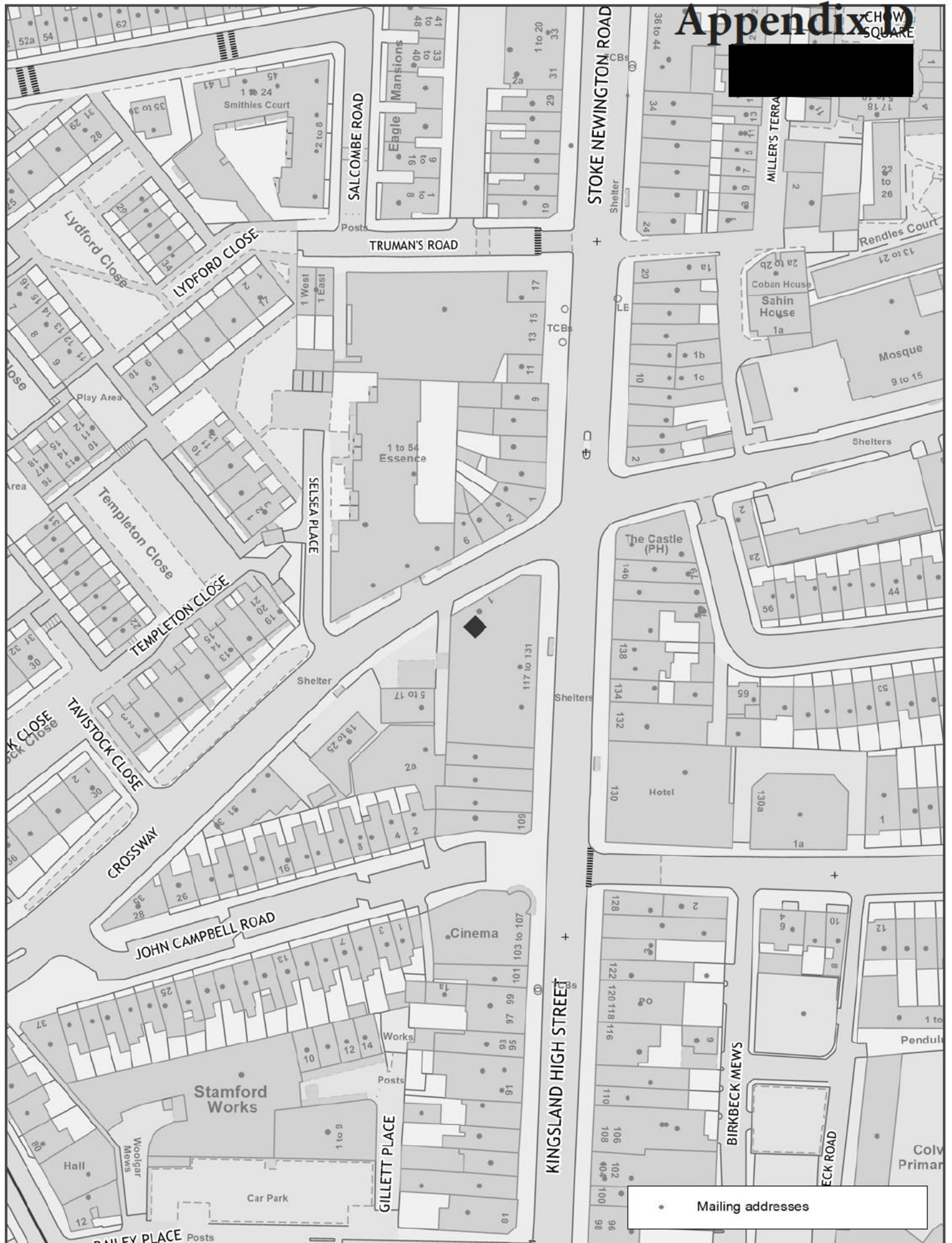

Scale: 1:1250 at A4



Ref:
Monday, June 27, 2022

Produced by: unspecified
email:

please specify copyright statement